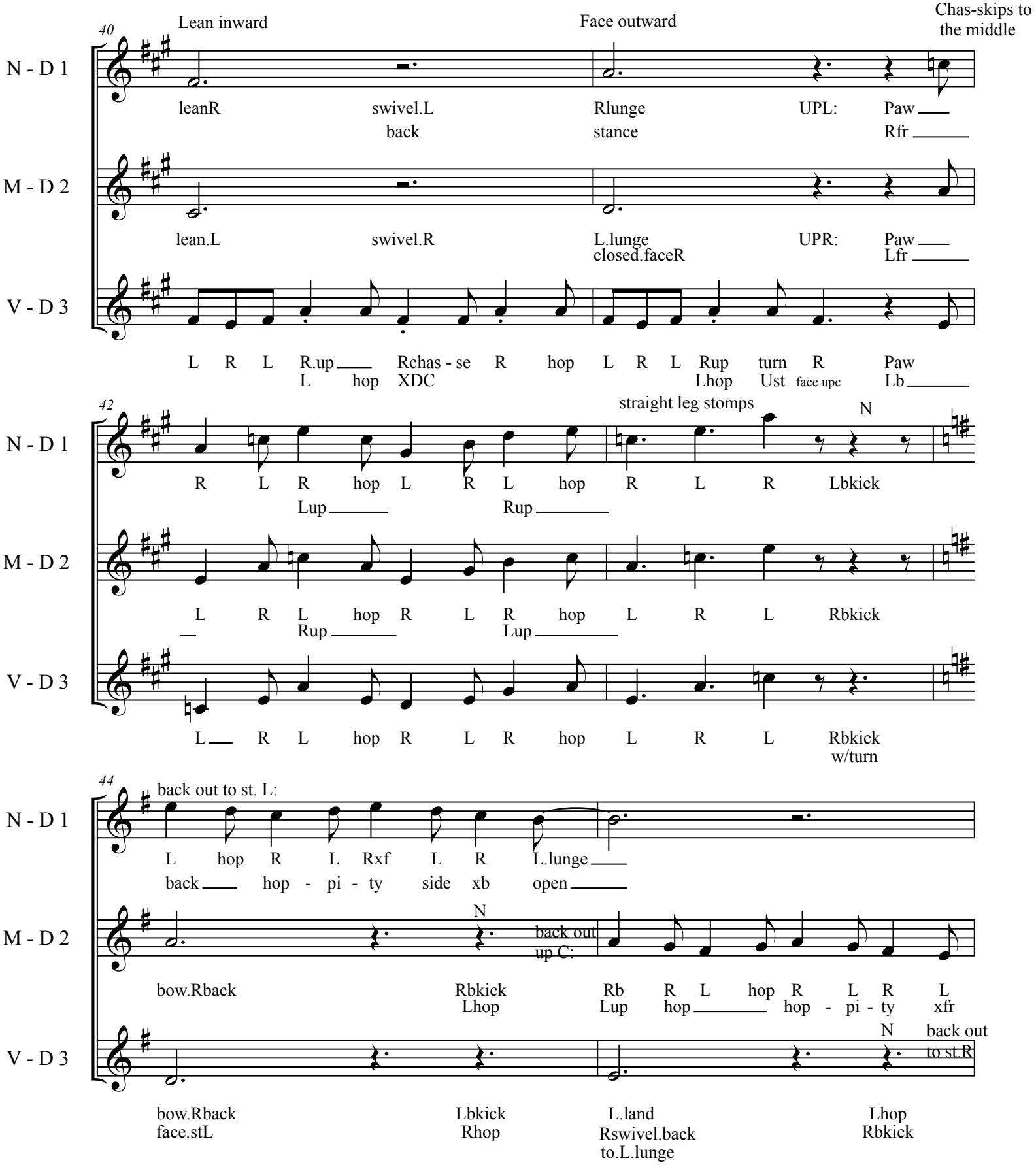
40
Lean inward
Face outward
Chas-skips to the middle
N - D 1
leanR swivel.L Rlunge UPL: Paw
back stance Rfr
M - D 2
lean.L swivel.R L.lunge UPR: Paw
closed.faceR Lfr
V - D 3
L R L R.up Rchas - se R hop L R L Rup turn R Paw
L hop XDC Lhop Ust face.upc Lb
42
straight leg stomps
N
N - D 1
R L R hop L R L hop R L R Lbkick
Lup Rup
M - D 2
L R L hop R L R hop L R L Rbkick
Rup Lup
V - D 3
L R L hop R L R hop L R L Rbkick
w/turn
44
back out to st. L:
N - D 1
L hop R L Rxf L R L.lunge
back hop - pi - ty side xb open
M - D 2
N
back out
up C:
bow.Rback Rbkick Rb R L hop R L R L
Lhop Lup hop hop - pi - ty xfr
V - D 3
N
back out
to st.R
bow.Rback Lbkick L.land Lhop
face.stL Rhop Rswivel.back Rbkick
to.L.lunge